

House 1

Proposed Loft Plan 1:100

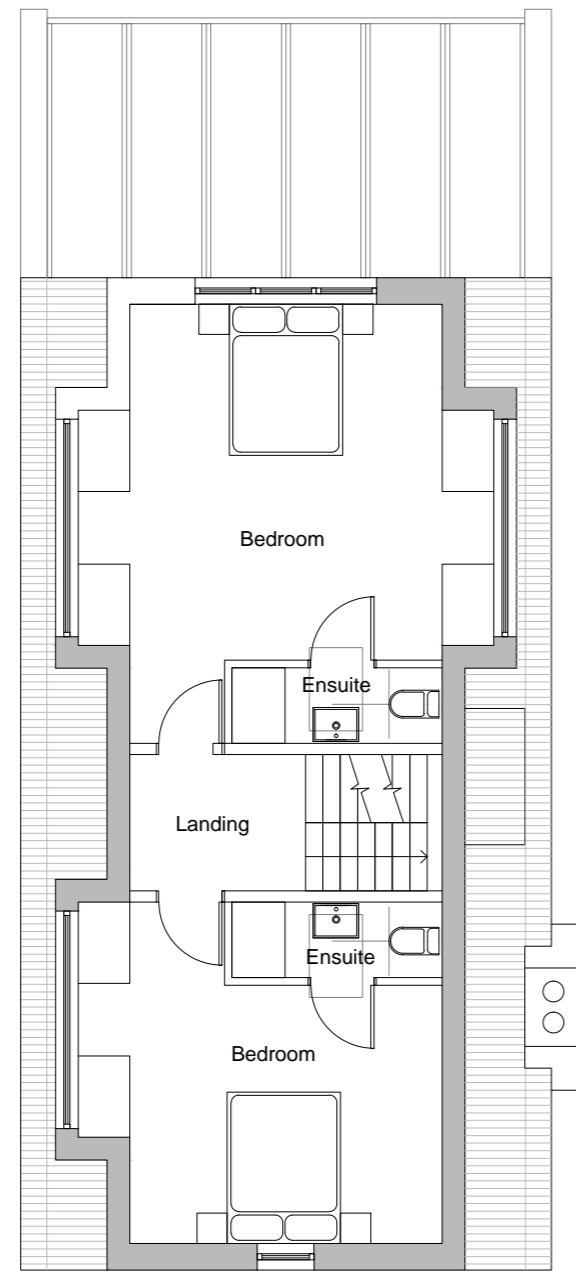

House 2

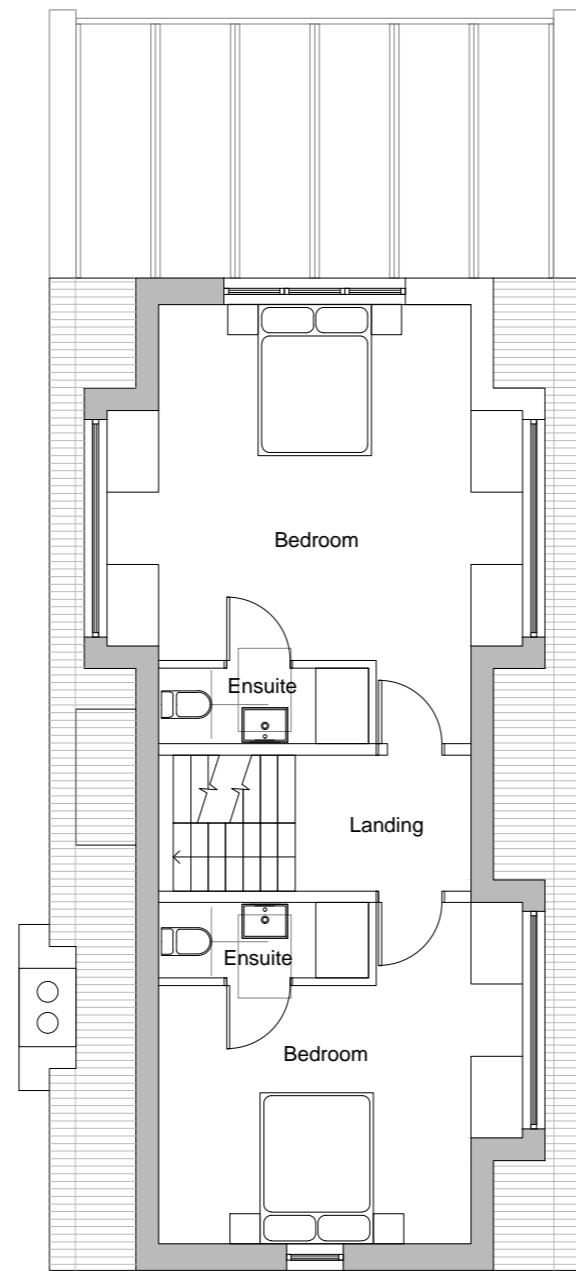

House 3

House 2

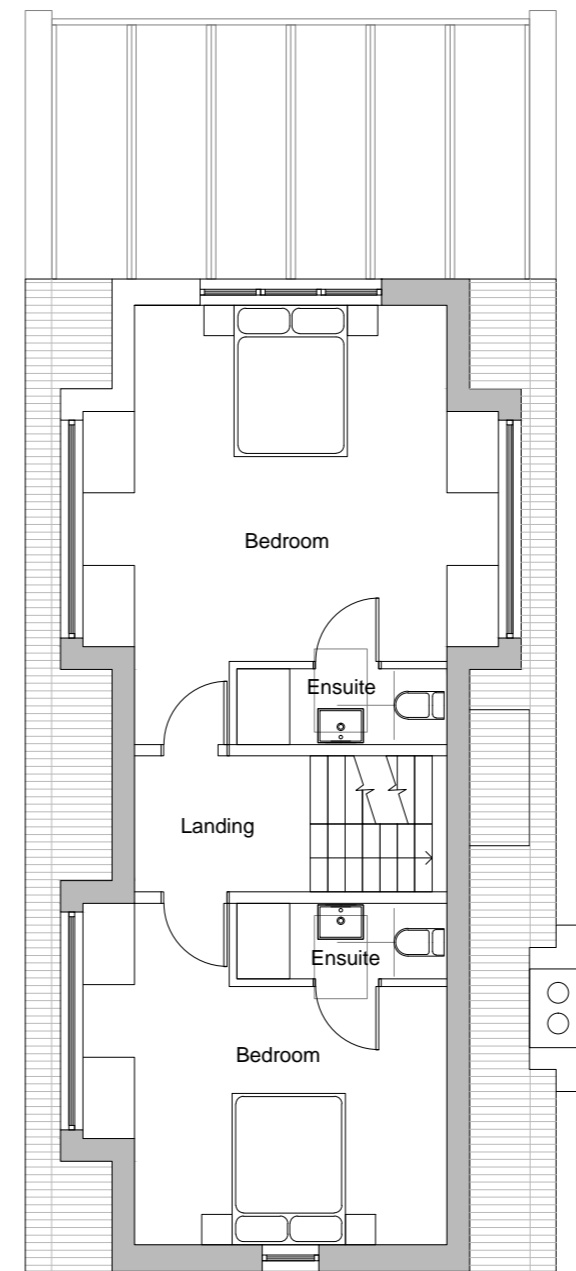

House 4

House 1

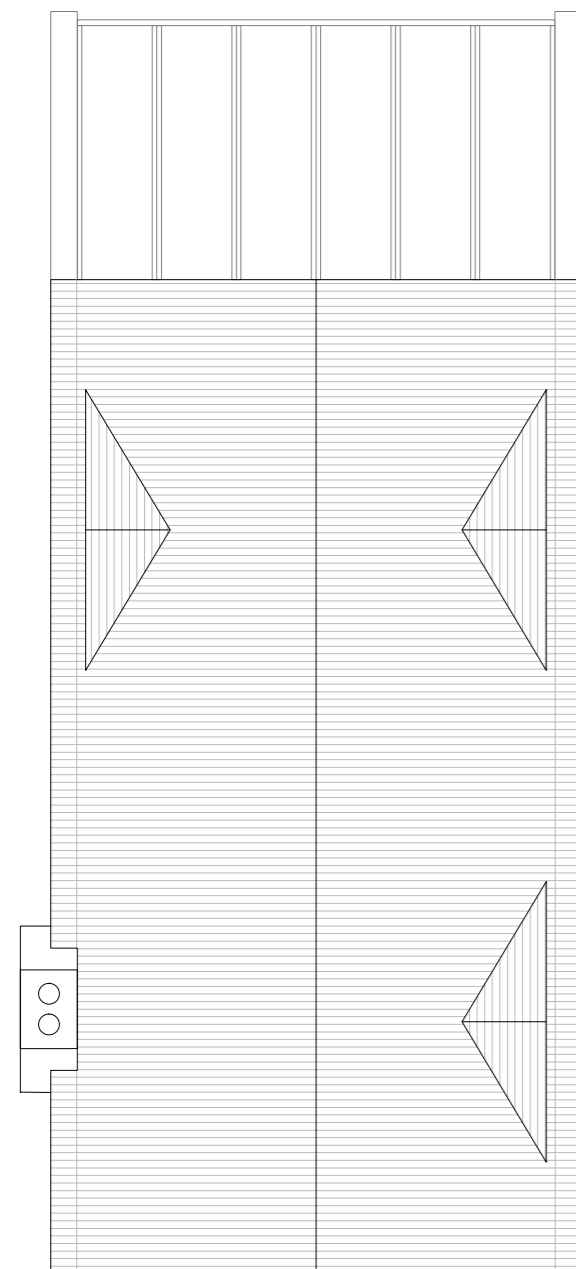

House 1

Proposed Roof Plan 1:100

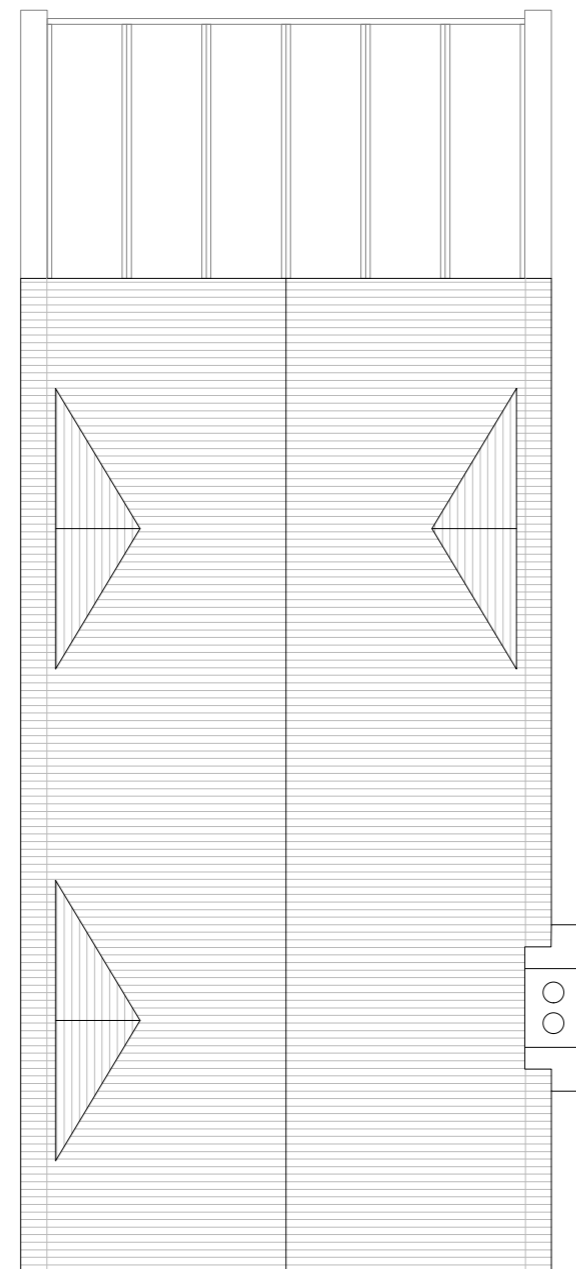
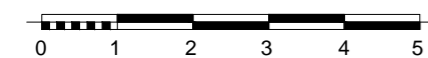

House 2

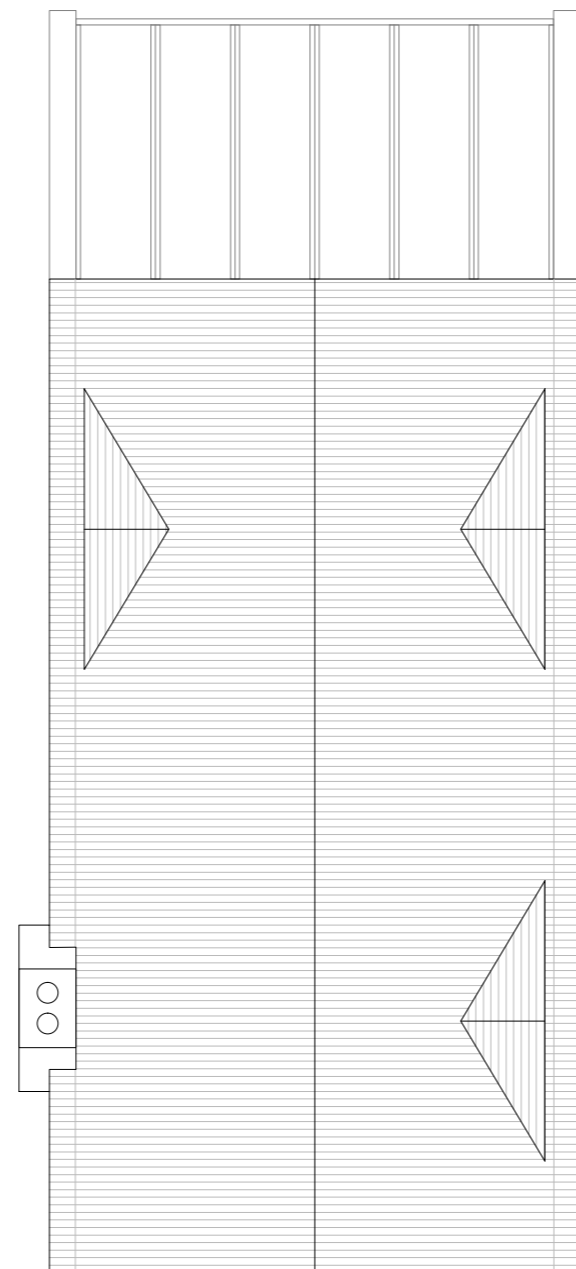

House 3

House 2

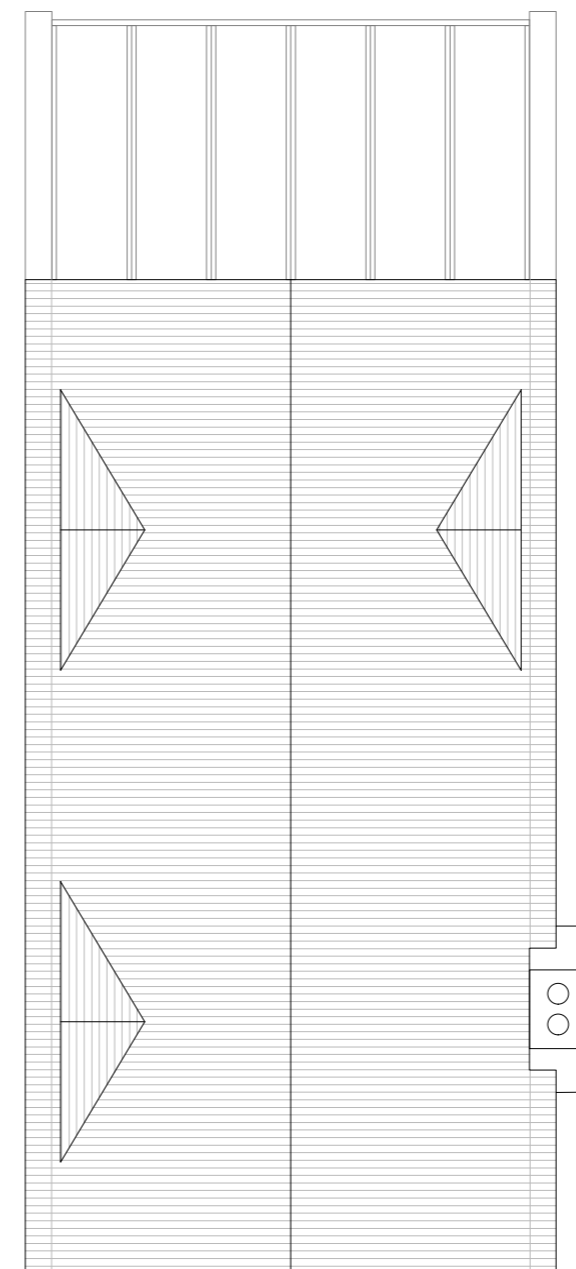

House 4

House 1

STATUS: AWAITING APPROVAL

PROJECT STAGE: S1 - Preliminary
 DRAWN BY: DS
 CHKED BY:

CLIENT:
 Mr G Newton

PROJECT:
 Haydon House

PROJECT NO:
 385-08-16

DRAWING:
 Proposed SF and Roof Plans

Postcode:
 SS9-3PB

REVISION:
 B

SCALE:
 1:100 on A2

BUILDER INFORMATION:
 DO NOT BUILD FROM ANY DRAWINGS PACKAGES THAT DO NOT SAY, BUILDING CONTROL APPROVED OR IN CONSTRUCTION PACKAGES. IT IS THE RESPONSIBILITY OF THE BUILDER TO CONTACT THE ARCHITECT TO REQUEST CONFIRM THE RIGHT DRAWING PACKAGE IS ON SITE. PLEASE BE ADVISED THAT ALL DRAWING PACKAGES WILL ALSO HAVE STRUCTURAL ENGINEERING WORKS ATTACHED. DO NOT BUILD WITHOUT ALL PAPERWORK

DRAWING NOTES:
 ALL ITEMS, NOTES, DIMENSIONS AND GENERAL DESIGN CONTAINED IN THIS DRAWING ARE FOR GUIDANCE PURPOSES ONLY. NOMINATED BUILDER AND PERSON RESPONSIBLE FOR THE PROJECT SHOULD MAKE A THOROUGH CHECK PRIOR TO COMMENCEMENT OF WORKS AGAINST SITE, DRAINAGE SERVICE DRAWINGS, CURRENT BUILDING REGULATIONS, BRITISH STANDARDS AND CODES OF PRACTICE. FAILURE TO DO SO WILL BE AT THE LIABILITY OF THE BUILDER/CONTRACTOR NOT THE ARCHITECT

THE CONTRACTOR IS TO ALLOW WITHIN THEIR PRICE FOR ALL ITEMS NOT LISTED BUT THAT WILL BE REQUIRED TO COMPLETE THE WORK IN ACCORDANCE WITH ALL CURRENT LEGISLATION.

SKARCHITECTSLTD

853-855 London Road Westcliff-on-sea SS0 9SZ
 Tel: 01702 509250
 E-mail: info@skarchitects.co.uk